

KOLB LAND CONSULTING, INC.
LAND SURVEYING • SUBDIVIDING • LAND PLANNING

LAKE GENEVA, WISCONSIN 53147

414-248-3697

ORDERED BY: HOWARD GILES
RT. 5 BOX 415
DELAVAN, WI. 53115

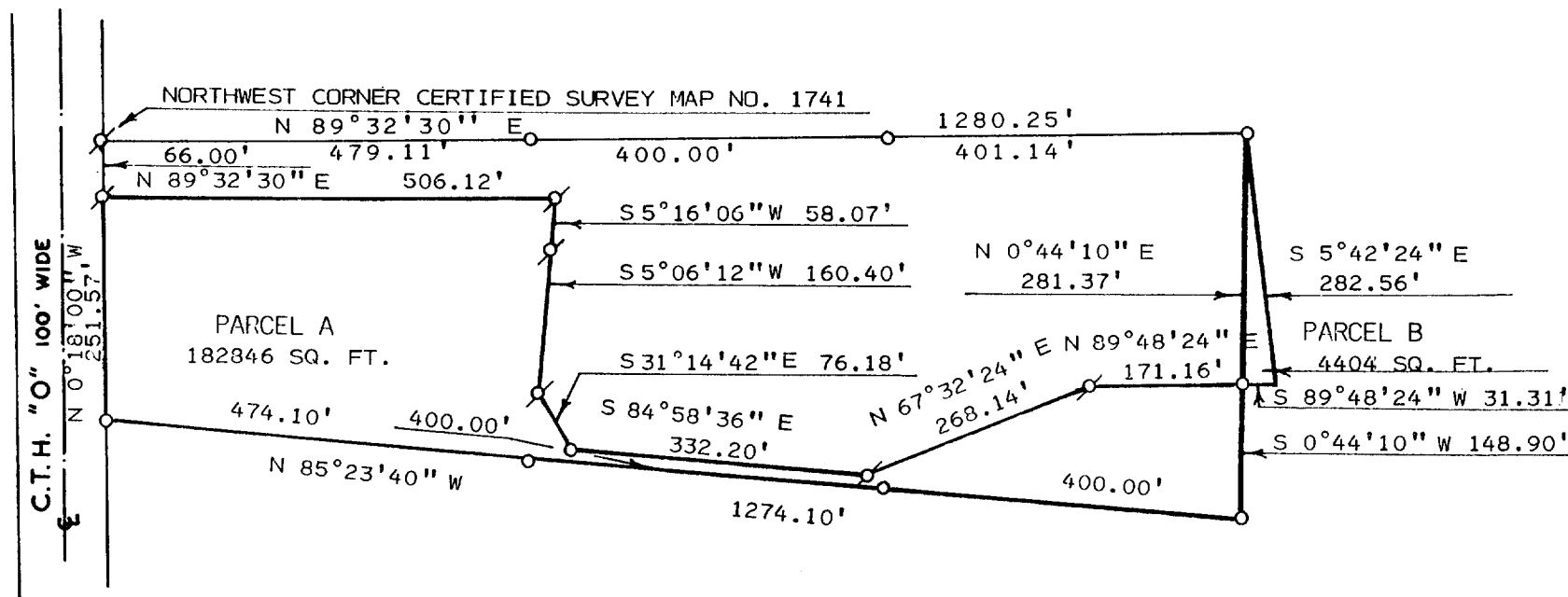

SCALE; 1" = 200'

LEGEND

⊗ — IRON PIPE FOUND
○ — IRON PIPE SET

PLAT OF SURVEY OF

TWO (2) PARCELS OF LAND LOCATED IN THE SOUTHEAST 1/4 OF SECTION 6, T1N, R16E, TOWN OF WALWORTH, WALWORTH COUNTY, WISCONSIN AND DESCRIBED AS FOLLOWS:

PARCEL A

COMMENCING AT THE NORTHWEST CORNER OF CERTIFIED SURVEY MAP NO. 1741; THENCE S 0°18'00" E 66.00 FEET TO THE PLACE OF BEGINNING; THENCE N 89°32'30" E 506.12 FEET; THENCE S 5°16'06" W 58.07 FEET; THENCE S 5°06'12" W 160.40 FEET; THENCE S 31°14'42" E 76.18 FEET; THENCE S 84°58'36" E 332.20 FEET; THENCE N 67°32'24" E 268.14 FEET; THENCE N 89°48'24" E 171.16 FEET; THENCE S 0°44'10" W 148.90 FEET; THENCE N 85°23'40" W 1274.10 FEET; THENCE N 0°18'00" W 251.57 FEET TO THE PLACE OF BEGINNING. CONTAINING 4.20 ACRES.

PARCEL B

COMMENCING AT THE NORTHWEST CORNER OF SAID CERTIFIED SURVEY MAP NO. 1741; THENCE N 89°32'30" E 1280.25 FEET TO THE PLACE OF BEGINNING; THENCE S 5°42'24" E 282.56 FEET; THENCE S 89°48'24" W 31.31 FEET; THENCE N 0°44'10" E 281.37 FEET TO THE PLACE OF BEGINNING. CONTAINING 0.10 ACRES.

NOTE: PARCEL A AND PARCEL B ARE LOT LINE ADJUSTMENTS.

NOTE: BEARINGS ARE ASSUMED AS SHOWN ON RECORDED CERTIFIED SURVEY MAP NO. 1741.

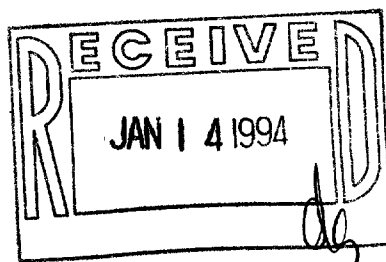

I, HAROLD H. KOLB, DO HEREBY CERTIFY THAT I HAVE SURVEYED THE PROPERTY HEREON DESCRIBED ACCORDING TO THE OFFICIAL RECORDS AND THAT THE PLAT HEREON IS A CORRECT REPRESENTATION OF THE LOT LINES TO THE BEST OF MY KNOWLEDGE AND BELIEF. SURVEY NOT VALID UNLESS SURVEYOR'S SIGNATURE IS IN RED.

HAROLD H. KOLB
WISCONSIN REGISTERED LAND SURVEYOR, S-187
DATE DECEMBER 4, 1992